regiobank
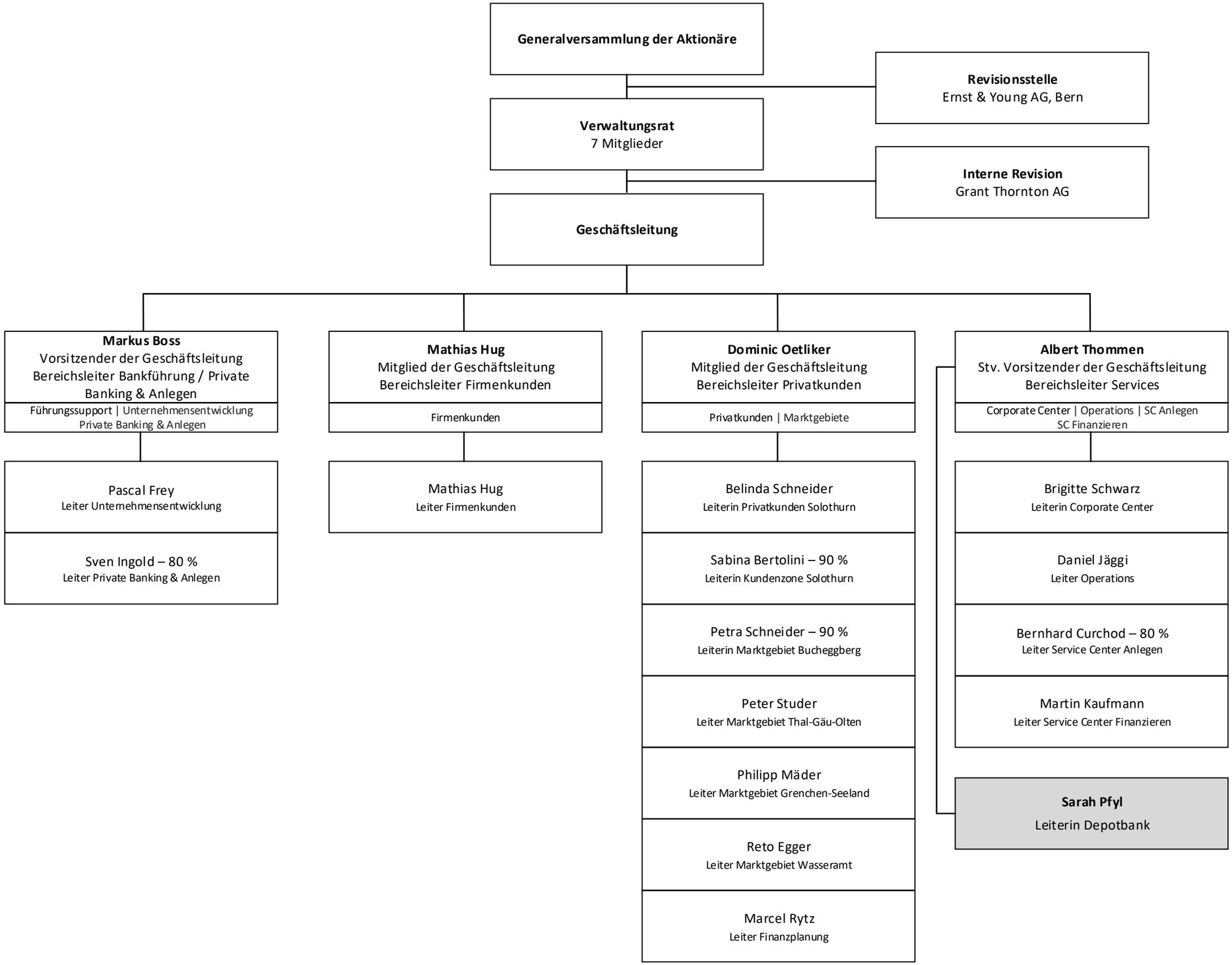
Organigramm Gesamtbank
Gültig ab 1. Januar 2026